



ENTERPRISE LOGISTICS CENTER | FOR LEASE

ENTERPRISE WAY & S MERIDIAN AVE., OKLAHOMA CITY, OK 73108

KARLEY HARPER
kharper@newmarkrp.com
C: 405.371.3498

KRIS DAVIS, SIOR
kgdavis@newmarkrp.com
C: 405.202.9525

BRETT PRICE, CCIM, SIOR
bprice@newmarkrp.com
C: 405.613.8380

NEWMARK
ROBINSON PARK

ENTERPRISE LOGISTICS CENTER / FOR LEASE

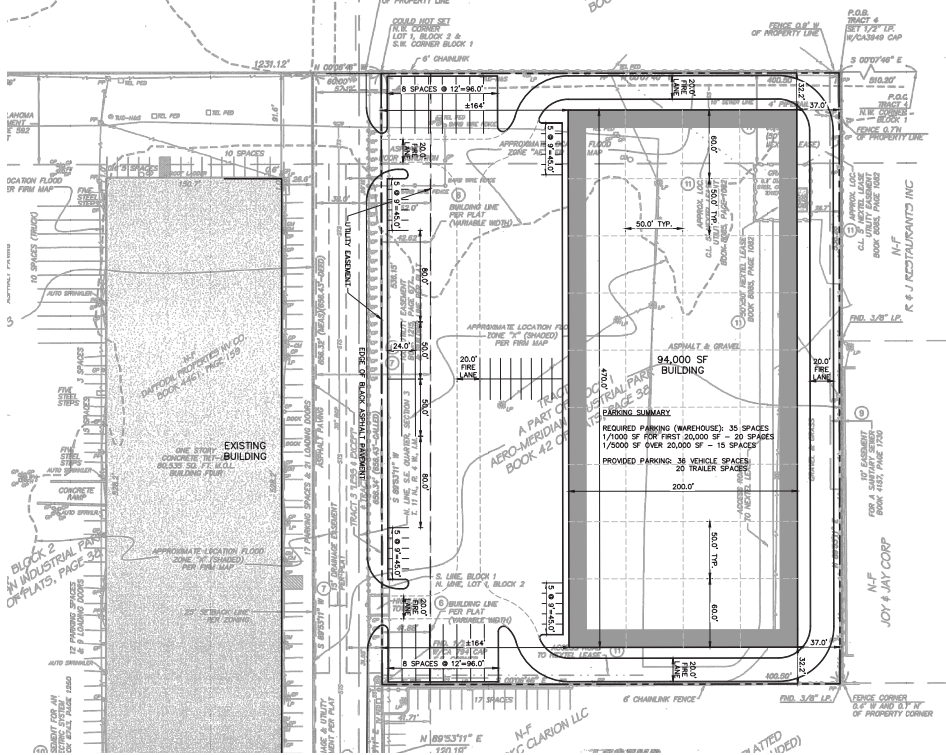

DETAILS

Available SF	94,000 SF
Lease Rate	Contact Broker
Building Size	94,000 SF
Lot Size	4.91 Acres±
Est. Completion	Q1 2023
Market	Oklahoma City

HIGHLIGHTS

30 dock high doors
50' x 50' column spacing
60' speed bay
36 car parks
20 trailer parks
30' clear height

PROPERTY OVERVIEW

Enterprise Logistics Center is a new industrial building located in the southwest submarket of Oklahoma City directly south of I-40 and approximately three miles north of Will Rogers World Airport. The southwest submarket is the largest in the city and the hub of the Oklahoma industrial market. It contains over 700 buildings and 32 million square feet of industrial and flex space.